

FortiGate[®] 800D

**Next Generation Firewall
Internal Segmentation Firewall**

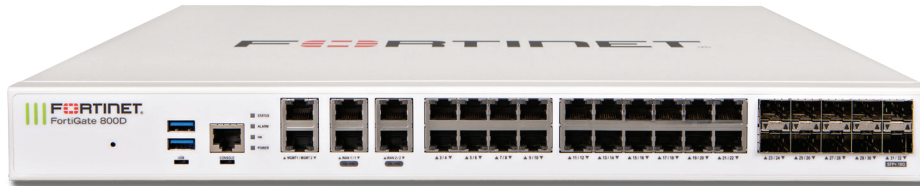

The FortiGate 800D delivers next generation firewall capabilities for mid-sized to large enterprises, with the flexibility to be deployed at the campus or data center edge. Protects against cyber threats with security processor powered high performance, security efficacy and deep visibility.

Security

- Protects against known exploits, malware and malicious websites using continuous threat intelligence provided by FortiGuard Labs security services
- Identify thousands of applications including cloud applications for deep inspection into network traffic
- Protects against unknown attacks using dynamic analysis and provides automated mitigation to stop targeted attacks

Performance

- Delivers industry's best threat protection performance and ultra-low latency using purpose-built security processor (SPU) technology
- Provides industry-leading performance and protection for SSL encrypted traffic

Certification

- Independently tested and validated best security effectiveness and performance
- Received unparalleled third-party certifications from NSS Labs, ICASA, Virus Bulletin and AV Comparatives

Networking

- Delivers extensive routing, switching, wireless controller and high performance IPsec VPN capabilities to consolidate networking and security functionality
- Enables flexible deployment such as Next Generation Firewall and Internal Segmentation Firewall

Management

- Single Pane of Glass with Network Operations Center (NOC) view provides 360° visibility to identify issues quickly and intuitively
- Predefined compliance checklist analyzes the deployment and highlights best practices to improve overall security posture

Security Fabric

- Enables Fortinet and Fabric-ready partners' products to collaboratively integrate and provide end-to-end security across the entire attack surface
- Automatically builds Network Topology visualizations which discover IoT devices and provide complete visibility into Fortinet and Fabric-ready partner products



Firewall	IPS	NGFW	Threat Protection	Interfaces
36 Gbps	4.2 Gbps	4 Gbps	3 Gbps	Multiple GE RJ45, GE SFP, 10 GE SFP+ slots and bypass GE RJ45 pairs

Refer to specification table for details

DEPLOYMENT



Next Generation Firewall (NGFW)

- Combines threat prevention security capabilities into single high performance network security appliance
- Reduces complexity by creating campus topology view and providing granular visibility of devices, users and threat information
- Identify and stop threats with powerful intrusion prevention beyond port and protocol that examines the actual content of your network traffic
- Delivers industry's highest SSL inspection performance using industry-mandated ciphers
- Proactively detect malicious unknown threats using integrated cloud-based sandbox service



Internal Segmentation Firewall (ISFW)

- Segmentation solution for end-to-end protection against threats while meeting compliance requirements
- High port density and accelerated traffic processing capacity, to protect multiple segments without compromising performance
- Deploy transparently and rapidly into existing environments with minimal disruption

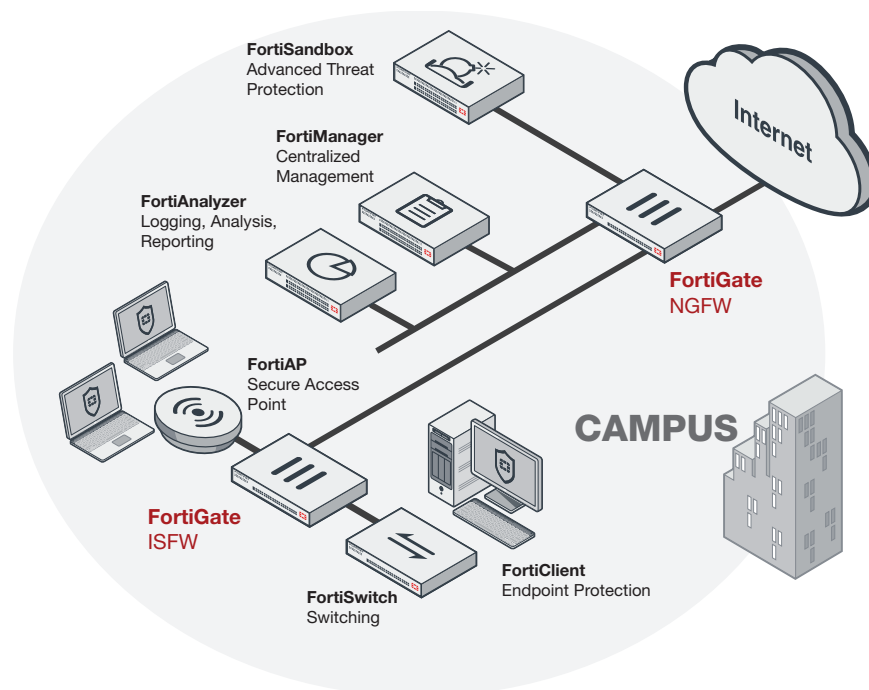

FortiGate 800D deployment in campus
(NGFW, ISFW)

HARDWARE

FortiGate 800D

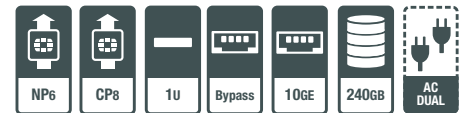
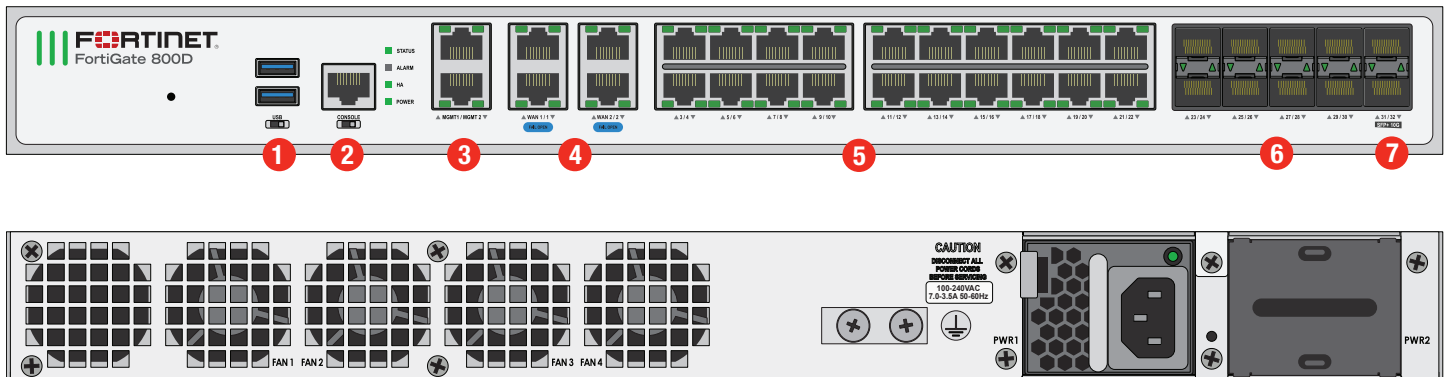

Interfaces

- | | |
|---|--|
| <ol style="list-style-type: none"> 1. USB Ports 2. Console Port 3. 2x GE RJ45 Management Ports 4. 2x Bypass GE RJ45 Pairs | <ol style="list-style-type: none"> 5. 20x GE RJ45 Ports 6. 8x GE SFP Slots 7. 2x 10 GE SFP+ Slots |
|---|--|

Powered by SPU



- Custom SPU processors deliver the power you need to detect malicious content at multi-Gigabit speeds
- Other security technologies cannot protect against today's wide range of content- and connection-based threats because they rely on general-purpose CPUs, causing a dangerous performance gap
- SPU processors provide the performance needed to block emerging threats, meet rigorous third-party certifications, and ensure that your network security solution does not become a network bottleneck

Network Processor

Fortinet's new, breakthrough SPU NP6 network processor works inline with FortiOS functions delivering:

- Superior firewall performance for IPv4/IPv6, SCTP and multicast traffic with ultra-low latency down to 2 microseconds
- VPN, CAPWAP and IP tunnel acceleration
- Anomaly-based intrusion prevention, checksum offload and packet defragmentation
- Traffic shaping and priority queuing

Content Processor

The SPU CP8 content processor works outside of the direct flow of traffic, providing high-speed cryptography and content inspection services including:

- Signature-based content inspection acceleration
- Encryption and decryption offloading

10 GE Connectivity

High speed connectivity is essential for network security segmentation. The FortiGate 800D provides 10 GE slots that simplify network designs without relying on additional devices to bridge desired connectivity.

FORTINET SECURITY FABRIC

Security Fabric

The Security Fabric allows security to dynamically expand and adapt as more and more workloads and data are added. Security seamlessly follows and protects data, users, and applications as they move between IoT, devices, and cloud environments throughout the network.

FortiGates are the foundation of Security Fabric, expanding security via visibility and control by tightly integrating with other Fortinet security products and Fabric-Ready Partner solutions.

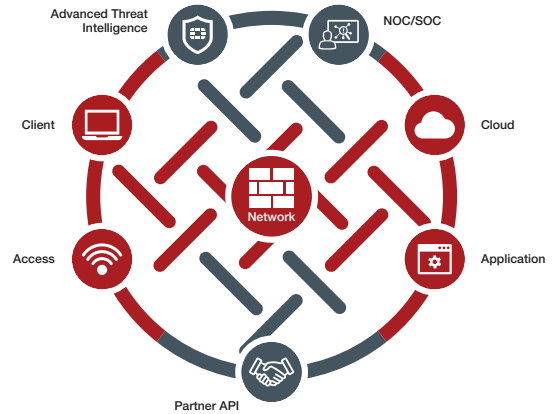

FortiOS

Control all the security and networking capabilities across the entire FortiGate platform with one intuitive operating system. Reduce operating expenses and save time with a truly consolidated next-generation security platform.

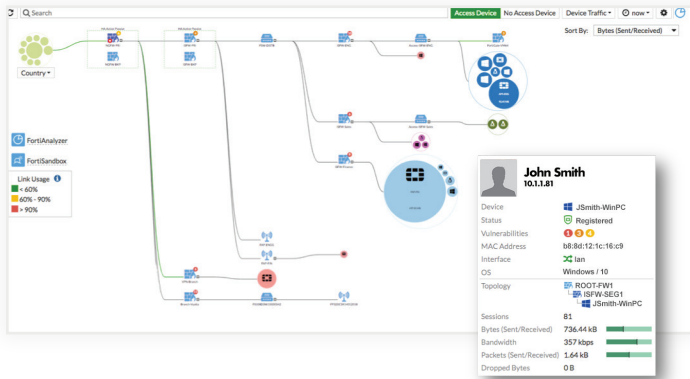

- A truly consolidated platform with one OS for all security and networking services for all FortiGate platforms.
- Industry-leading protection: NSS Labs Recommended, VB100, AV Comparatives, and ICSA validated security and performance.
- Control thousands of applications, block the latest exploits, and filter web traffic based on millions of real-time URL ratings.
- Prevent, detect, and mitigate advanced attacks automatically in minutes with integrated advanced threat protection.
- Fulfill your networking needs with extensive routing, switching, and SD-WAN capabilities.
- Utilize SPU hardware acceleration to boost security capability performance.

 For more information, please refer to the FortiOS data sheet available at www.fortinet.com

SERVICES

FortiGuard™ Security Services

FortiGuard Labs offers real-time intelligence on the threat landscape, delivering comprehensive security updates across the full range of Fortinet’s solutions. Comprised of security threat researchers, engineers, and forensic specialists, the team collaborates with the world’s leading threat monitoring organizations and other network and security vendors, as well as law enforcement agencies.

FortiCare™ Support Services

Our FortiCare customer support team provides global technical support for all Fortinet products. With support staff in the Americas, Europe, Middle East, and Asia, FortiCare offers services to meet the needs of enterprises of all sizes.

 For more information, please refer to forti.net/fortiguard and forti.net/forticare

SPECIFICATIONS

FORTIGATE 800D	
Interfaces and Modules	
Hardware Accelerated 10 GE SFP+ Slots	2
Hardware Accelerated GE SFP Slots	8
Hardware Accelerated GE RJ45 Ports	20
Accelerated GE RJ45 Bypass Interfaces	4
GE RJ45 Management / HA Ports	2
USB Ports (Client / Server)	1 / 2
Console Port	1
Onboard Storage	240 GB
Included Transceivers	2x SFP (SX 1 GE)
System Performance and Capacity	
IPv4 Firewall Throughput (1518 / 512 / 64 byte, UDP)	36 / 36 / 22 Gbps
IPv6 Firewall Throughput (1518 / 512 / 86 byte, UDP)	36 / 36 / 22 Gbps
Firewall Latency (64 byte, UDP)	3 μs
Firewall Throughput (Packet per Second)	33 Mpps
Concurrent Sessions (TCP)	5 Million
New Sessions/Second (TCP)	280,000
Firewall Policies	10,000
IPsec VPN Throughput (512 byte)	20 Gbps
Gateway-to-Gateway IPsec VPN Tunnels	2,000
Client-to-Gateway IPsec VPN Tunnels	50,000
SSL-VPN Throughput	2.2 Gbps
Concurrent SSL-VPN Users (Recommended Maximum, Tunnel Mode)	5,000
SSL Inspection Throughput ²	4 Gbps
Application Control Throughput ³	9 Gbps
CAPWAP Throughput ⁶	5.5 Gbps
Virtual Domains (Default / Maximum)	10 / 10
Maximum Number of Switches Supported	64
Maximum Number of FortiAPs (Total / Tunnel)	1024 / 512
Maximum Number of FortiTokens	1,000
Maximum Number of Registered Endpoints	2,000
High Availability Configurations	Active-Active, Active-Passive, Clustering
System Performance — Optimal Traffic Mix	
IPS Throughput ²	8 Gbps
System Performance — Enterprise Traffic Mix	
IPS Throughput ²	4.2 Gbps
NGFW Throughput ^{2,4}	4 Gbps
Threat Protection Throughput ^{2,5}	3 Gbps

FORTIGATE 800D	
Dimensions and Power	
Height x Width x Length (inches)	1.77 x 17.0 x 16.4
Height x Width x Length (mm)	45 x 432 x 416
Weight	19.0 lbs (8.6 kg)
Form Factor	1 RU
Wall Mountable	No
AC Power Supply	100–240V AC, 60–50 Hz
Power Consumption (Average / Maximum)	128 W / 187 W
Current (Maximum)	110V/7A, 220V/3.5A
Heat Dissipation	636 BTU/h
Redundant Power Supplies	(Hot Swappable) optional
Operating Environment and Certifications	
Operating Temperature	32–104°F (0–40°C)
Storage Temperature	-31–158°F (-35–70°C)
Humidity	10–90% non-condensing
Noise Level	55 dBA
Operating Altitude	Up to 7,400 ft (2,250 m)
Compliance	FCC Part 15 Class A, C-Tick, VCCI, CE, UL/cUL, CB
Certifications	ICSA Labs: Firewall, IPsec, IPS, Antivirus, SSL-VPN; USGv6/IPv6

Note: All performance values are "up to" and vary depending on system configuration.

1. IPsec VPN performance test uses AES256-SHA256.
2. IPS (Enterprise Mix), Application Control, NGFW and Threat Protection are measured with Logging enabled.
3. SSL Inspection performance test uses TLS v1.2 with AES128-SHA256.

4. NGFW performance is measured with Firewall, IPS and Application Control enabled.
5. Threat Protection performance is measured with Firewall, IPS, Application Control and Malware Protection enabled.

ORDER INFORMATION

Product	SKU	Description
FortiGate 800D	FG-800D	22x GE RJ45 ports, 4x GE RJ45 with Bypass Protection, 8x GE SFP slots, 2x 10 GE SFP+ slots, SPU NP6 and CP8 hardware accelerated, 240 GB Internal onboard SSD storage.
Optional Accessories/Spares	SKU	Description
1 GE SFP LX Transceiver Module	FG-TRAN-LX	1 GE SFP LX transceiver module for all systems with SFP and SFP/SFP+ slots.
1 GE SFP RJ45 Transceiver Module	FG-TRAN-GC	1 GE SFP RJ45 transceiver module for all systems with SFP and SFP/SFP+ slots.
1 GE SFP SX Transceiver Module	FG-TRAN-SX	1 GE SFP SX transceiver module for all systems with SFP and SFP/SFP+ slots.
10 GE SFP+ Transceiver Module, Short Range	FG-TRAN-SFP+SR	10 GE SFP+ transceiver module, long range for all systems with SFP+ and SFP/SFP+ slots.
10 GE SFP+ Transceiver Module, Long Range	FG-TRAN-SFP+LR	10 GE SFP+ transceiver module, long range for all systems with SFP+ and SFP/SFP+ slots.
10 GE SFP+ Active Direct Attach Cable, 10m / 32.8 ft	SP-CABLE-ADASFP+	10 GE SFP+ active direct attach cable, 10m / 32.8 ft for all systems with SFP+ and SFP/SFP+ slots.
AC Power Supply	SP-FG600C-PS	AC power supply for FG-600C, FG-800C, FG-800D and FG-1000C.



Enterprise Bundle

FortiGuard Labs delivers a number of security intelligence services to augment the FortiGate firewall platform. You can easily optimize the protection capabilities of your FortiGate with the FortiGuard Enterprise Bundle. This bundle contains the full set of FortiGuard security services plus FortiCare service and support offering the most flexibility and broadest range of protection all in one package.



GLOBAL HEADQUARTERS
Fortinet Inc.
899 KIFER ROAD
Sunnyvale, CA 94086
United States
Tel: +1.408.235.7700
www.fortinet.com/sales

EMEA SALES OFFICE
905 rue Albert Einstein
06560 Valbonne
France
Tel: +33.4.8987.0500

APAC SALES OFFICE
300 Beach Road 20-01
The Concourse
Singapore 199555
Tel: +65.6395.2788

LATIN AMERICA SALES OFFICE
Sawgrass Lakes Center
13450 W. Sunrise Blvd., Suite 430
Sunrise, FL 33323
United States
Tel: +1.954.368.9990